



**Enrich. Entertain.
Educate.**

Board of Directors

President, Cheryl Crigger Morgan

1st Vice President, Jennifer Pauer

2nd Vice President, Monika Jaensson

Members:

Michael Albert	Virginia H. Rugeley
Kenneth R. Bailey	Angelia M. Russell
Mickey Blackwell	Anne Silbernagel
Stephanie Haden	T. Ramon Stuart
John Jarrett	Debra Sullivan
Brooke P. Lord	Benjamin Thomas
Elizabeth O. Lord	James W. Withrow
Susan Poffenbarger	

Library Director, Alan Engelbert

The Library Foundation of Kanawha County

President, Tom Heywood

1st Vice President, Nelle R. Chilton

2nd Vice President, Ginny George

Ex-Officio Officers:

Cheryl Crigger Morgan, KCPL Board President
Alan Engelbert, Secretary-Treasurer

Members:

Mary Kay Bond	Steven Jubelirer
Bryan Cokeley	Michelle Marlowe
William Maxwell Davis	Jeri Matheny
Michelle Easton	William C. Porth
Mary Catherine Tuckwiller	John L. Ray
Cookie Glasser	Virginia H. Rugeley
	Steve Wehrle

Friends of The Library Steering Committee

Chair, Ghee Gossard

Vice Chair, Susan Watkins

Secretary, Karen Lukens

Members:

Laura Lee Albert	Sharon LaDriere
Jean Andrews	Jane McEldowne
Karen Brimhall	Anne Silbernagel
Debbie Duvall	Megan Simpson
Cookie Glasser	Patty Tompkins
Julia Hurney	Jane Turner
Shelley Kanner	Melanie VanMetre
Kathie Kommor	Katy White

Ex-Officio Member:

Cheryl Crigger Morgan, KCPL Board President

Staff

Department Managers

Toni Blessing, Assoc. Director of Public Services
Sarah Mitchell, Main Library Public Services Manager
Alan Engelbert, Automation (acting)
Kay Ferrill, Technical Services
Terri McDougal, Children's Services
Tim Venitsanos, Facilities and Security
Marsha Alford, Human Resources
Susan Murphy, Circulation Services Supervisor and ILS Administrator
Terry Wooten, Marketing and Development
Elizabeth Fraser, Reference Services Supervisor

Branch Managers and Librarians

Clendenin.....	Tammy Parker
Cross Lanes.....	Julie Spiegler
Dunbar.....	Dana Smook
Elk Valley.....	Ellie Teaford
Glasgow.....	Ben Ball
Marmet.....	Ben Ball
Riverside and Bookmobile.....	Ben Ball
Sissonville.....	Pat Abbott
St. Albans.....	Melissa Burchett

2015-2016 Highlights:

Clendenin

A focus on themed passive programming helped increase participation by more than 200 percent, with one winter program having 300 participants.

Cross Lanes

Continued to make some physical space improvements (new shelving, cabinetry and water heater) that were long overdue.

Dunbar

Provided 169 outreach storytimes at area daycares, preschools and elementary schools, thus expanding service to our youngest patrons in that area. New seating was added in the public computer area and the outdated furnace was replaced.

Elk Valley

Continued their teen outreach and increased overall attendance with a very successful Teen Cooking Class and the Ultimate Gaming Experience. Attendance at children's classes and events has remained strong.

Glasgow

The number of patron visits and circulation numbers have doubled in recent months and new equipment and upgraded lighting have improved patron access.

Marmet

Received technology equipment updates and expanded services to Home School groups and Head Start program participants. Partnered with the Marmet Summer Park program to include children in library events and register them for library cards.

Riverside

Worked closely with area daycare centers to make them aware of classes and events for children which has increased event attendance. Tutoring rooms are in constant use throughout the school year.

Sissonville

Improved patron access with reorganized materials and new signage. Received equipment and electronic resource upgrades. Started quilting and other craft classes that have been very popular.

St. Albans

Outreach initiatives brought library services and patron registration to groups outside of the library. Added attractive and patron-accessible displays.

Marketing and Development

Helped The Friends of The Library Foundation celebrate their 10th Anniversary of the *A Tisket, A Tasket, A Literary Basket* event. Worked with partner organizations to bring back The West Virginia Book Festival featuring headlining authors Neil Gaiman and Jodi Picoult.

Mobile Library

Craft classes at Coonskin Park continue to be very popular during the summer.

Children's Services

KCPL was one of only two libraries in the state to be an official Children's Book Week sponsor. Children's staff coordinated activities and special events related to this week-long observance in April. Systemwide programs included Bright Star Theatre's *The Story of Anne Frank*, Mark Daniel's *A Seussian Celebration*, Amazon John's *Silly Safaris*, and children's author Anna Smucker's *A Delicious Tale*.

Public Services

Renovated the teen and audiovisual department to create Zone 4: Teens, Tech and Entertainment at the Main Library. Worked with Technical Services and Automation to implement new online catalog.

Vision

We envision the Kanawha County Public Library as the people's premier source of information in a community where learning and reading are revered and being well-informed is valued.

Mission

- To provide free and equal access to information
- To provide citizens with job training and career development information that will prepare them for a competitive job market
- To enrich individual and family lives through satisfying educational, recreational and cultural experiences
- To enable patrons to access new information technology
- To provide opportunities for lifelong learning
- To serve as the center of community life
- To use available resources efficiently
- To seek additional resources

Our Story Continues . . .

This past year has largely been a year of rebuilding at the Kanawha County Public Library. Funds from the passed library-dedicated levy allowed KCPL to restore Sunday operating hours at Main and, in conjunction with event partners and sponsors, bring the West Virginia Book Festival back to Charleston during the city's FestivALL Fall weekend in October. This year's Book Festival was a smashing success, boasting internationally-acclaimed authors and attracting literature lovers from all over our state and region.



These widespread re-building efforts also included the development of a Long Range Plan, the first in many years, as well as the hiring of staff to fill long-vacant key positions throughout the organization. These and many other efforts have allowed KCPL to "power back up" to full operating capacity after many years of funding uncertainty.



Perhaps one of the most visually evident changes, the completion of the Main Library **Zone 4: Teens, Tech and Entertainment**, has allowed KCPL to expand and improve services to our teen patrons as well as expand technology opportunities for all patrons. Upgrading of technology services and processing speeds, as well as the expansion of online services with the EBSCO Discover Service (EDS), further illustrates KCPL's commitment to



increased use of technology to meet our community's needs.

Below are just some of the many

innovative programs and improvements throughout our system in the past year that have been enthusiastically welcomed and widely-used by our patrons:

- 537 Teacher Collections (totaling almost 14,000 books and other materials) were compiled and distributed to Kanawha County teachers for classroom use.

- Materials support for the county-wide Backpack Literacy program, servicing 81 Kanawha County School Pre-K locations, continued.

- More than 2,400 children participated in the 2015 *Every Hero Has a Story* Summer Library Club, resulting in a 27 percent increase from 2014.



- Attendance at teen events and classes has dramatically increased at several locations and staff are forming new partnerships with area daycares and homeschool groups.



- Several branches have purchased smart TVs and tablets to add a technological component to programming.

- New events and classes featuring crafts, cooking, gardening and artistic expression have been popular with patrons of all ages.

All of these accomplishments -- and many more -- could not be possible at KCPL without the ongoing support from all of our supporters, including the



Kanawha County Commission; the City of Charleston; the Cities of Dunbar and St. Albans, and all of our supporters and patrons throughout the county. We constantly strive to meet the growing needs of our patronage and to be ever-mindful that your support is truly our greatest asset.

The next year brings many challenges to KCPL, including dealing with the aftermath of recent flooding which resulted in the tragic loss of so much, including our Clendenin Branch Library and the temporary loss of operations at our Elk Valley Branch. KCPL will continue to analyze these situations and work to find avenues to provide much-needed service to these areas. Thank you for your ongoing support of these communities as well your always-appreciated support of KCPL.

With many thanks,

Cheryl Crigger Morgan
KCPL Cardholder and President
of the KCPL Board of Directors

Alan Engelbert, Director
Kanawha County Public Library





734,599
patron visits



- 1,458 children and family events and classes
- 31,447 attended children and family events and classes

- 1,581 adult and young adult events and classes
- 29,074 attended adult and young adult events and classes



112,384

registered patrons

- 9,762 people used KCPL meeting rooms

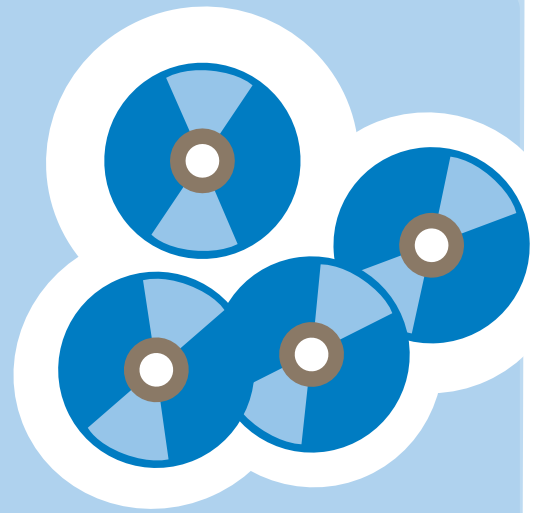

988,359

items circulated

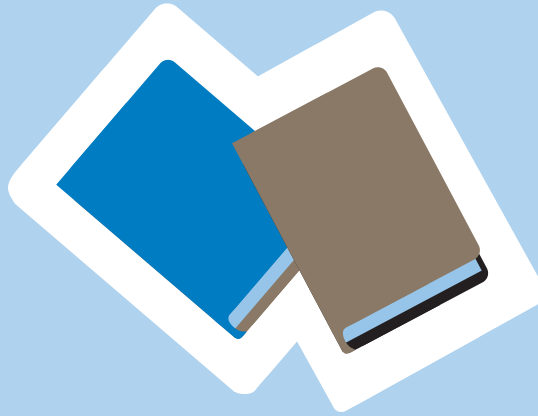

- 1,494 teen volunteer hours
- 827 adult volunteer hours

- 113,261 public computer sessions

- 61,833 patron hours on public computers

*That is equal to approximately 7 years!

224,715

reference questions answered

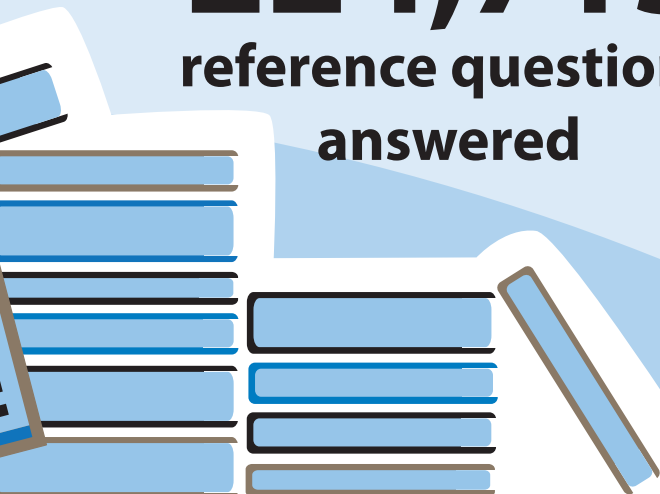

1010101100101011
 0101011
 1001011001
 110101



THANK YOU to all who contributed to the 2015/2016 Annual Fund from June 1, 2015 through May 31, 2016:

Mike and Laura Lee Albert
Tim Alderman
Jeanette M. Alexander
Aaron A. Allred and
Elizabeth A. Summitt
Colleen Anderson (2)
Animal Care Associates, Inc.
Calvert Armbrrecht
Fred and Mary Jo Armbrust
James S. Arnold and
Phyllis H. Arnold
Dr. and Mrs. Steven Artz
Mrs. Marion H. Baer
Bridget E. Bailey
Michele Baranaskas
Victor C. Bastron
Mr. and Mrs. Thomas L. Beal
Marty and Kathy Becker
Larry and Ilene Beckett
Elizabeth A. Bennett
Harriett S. Beury
Robert N. Beury, Jr.
Cassie Bickham
William Birurakis
Dolores F. Blackwell
Susan Blackwell and
Lisa Westfall
Mrs. Carter V. Blundon
Karen W. Brimhall
William R. Brown
Sheryl P. Browne
Evan Buck
Kim R. Bundy,
in memory of C. J. Vanderwilt
Kevin Cade
CAMB Fund
Ben and Becky Calwell
Carol Campbell
Nancy Canterbury
Wanda Cavender
Andrew and Rebecca Ceperley
Mike and Nancy Chaney
Don and Susan Churchill
Mr. and Mrs. Walter F. Clark
Colonial Exxon, Inc.
Carolyn Conner
Doris J. Cowgill
Frank D'Abreo and LaRee Naviaux
William Maxwell Davis
JoAnn O. Dawson
Robert and Nancy Douglas
Kenneth Drake
Mr. and Mrs. Otto Drescher
Michael and Debbie Duvall
Mr. and Mrs. B. N. Eckerson
Mr. and Mrs. Robert L. Elkins,
in memory of T.D. Kauffelt
Helen B. Epps
Joseph Ertl
F. M. Davis Family Fund

Denise Ferris
Kathleen M. Fitzgerald
and Paul R. Sheridan
Dwight A. Foley
Richard M. Francis
Mr. and Mrs. Sebastian
K. Francis
Mrs. Frederick C. Frostick, Jr.,
in memory of C. J. Vanderwilt
Carolyn S. Frye
Mary Catherine Tuckwiller
John R. Gagnon
Samme L. Gee
Keith A. George
Larry W. George
Shawn P. George
David and Marianne Gettman
Katherine B. Giltinan
Heather Glasko-Tully
Jerry and Donna Goldberg
Mr. and Mrs. Thomas L. Gooding
Mr. and Mrs. Michael R. Graney
Larry and Sandra Groce
Stephanie Haden
Jane E. Hange
Hedda L. Haning
Ruth Benton Harbison,
in memory of C. J. Vanderwilt
Dr. and Mrs. R. Mark Hatfield
Susan M. Haupt
Dr. and Mrs. Richard A. Hawkins
Laurie A. Helgoe
Liz Hereford
Philip B. Hereford
Herscher Foundation, Inc.
Thomas A. Heywood
and Melody A. Simpson
Keith M. Holmes
Glen R. Holstein
Frank Hosimer
Dr. and Mrs. T. Edgar Huang
Tom and Jane Hughes
Mr. and Mrs. Thomas J. Hurney
Mr. and Mrs. Robert N. Hutton
Mary B. Jenkins
John A. & Lucille S.
Pianfetti Foundation, Inc.
Douglas W. R. Johnson
Mary E. Johnson
Valerie Johnson
Mr. and Mrs. Frederick J. Joseph
Robert H. Kaiser
Deanna Kalcich,
in memory of C. J. Vanderwilt
James and Phyllis Kaplan
Thom and Sue Kellam
Mr. and Mrs. Stephen D. King
Virginia L. King
Ann M. Knebel
Robert J. Knopf

Marty and Kathie Kommor
Rev. Dr. Richard Lamb
and Mrs. Katharine Lamb
Larry M. Lambert
J. Thomas Lane
Patricia Lawson
Robert W. Lawson III
Dr. and Mrs. Sidney C. Lerfald
Gracie Lester
Debra L. Lilly
Mike and Susan Lopez,
in memory of Loretta Ecker
James and Elizabeth Lord
Charlie and Sally Love
Mr. and Mrs. Robert G. Lynn
Joyce L. Magee
George Manahan
Martha Gaines and Russell
Wehrle Memorial Foundation
Danny and Jeri Matheney (2)
William B. Maxwell
Ellen Maxwell-Hoffman
Brooks and Barbara McCabe
Carla McClure
Lucille I. McClure
Paula McCoy
David McCready
Robert and Jane McEldowney
Britt and Judy McJunkin
Callen J. McJunkin
Mac and Mary Adelia McLeod
Robert G. McLusky and
Deborah A. Sink
Donna McNeely
Sam and Sandra McSeveney,
in memory of C. J. Vanderwilt
Melissa Menefee
Mary Anne Michael
Jeffrey J. and Linda C. Miller
Nancy L. Mitchell
Carol J. Mollohan
Wayne D. Morgan and
Cheryl Crigger Morgan
Barbara O'C Morton
Julia A. Morton
William E. Mullett
Sharon Mullins
Randi Neurman
Joseph and Patricia Noronha
NTV Asset Management, LLC
Michele Null
Myrtle F. O'Dell
Pamela M. O'Dell,
in memory of Loretta Ecker
Dr. and Mrs. James D. Olson
Robert O. Orders, Jr. and
Ann C. Orders
Eric L. Parsons
Jennifer Pauer
Mrs. Sharon L. Pauley

Ronald G. Pearson and
Elizabeth Ann High
Carolyn C. Perrine
Meredith Thomas Persinger
Nina R. Peyton
John and Judy Polak
Robert and Joan Power
Mr. and Mrs. Ray Ratliff
John and Jane Ray
Palle K. Reddy
Doug and Nancy Reed
Reishman Associates
Howard and Carolyn Richards,
in memory of Loretta Ecker
Bill and Betty Rickenbacker
Stephen G. Roberts
R. Terrance Rodgers
William Rosen,
in memory of C. J. Vanderwilt
Larry L. Rowe
David and Gail Lea Rubrecht
Virginia H. Rugeley
Francis Saldanha, M.D.
Robert R. Samples,
in memory of Loretta Ecker
Karen M. Scherr
Mr. and Mrs. Daniel R. Schuda
Ruth L. Schultz
Bill Sentman
Sherri Shafer (2)
Imad Shammaa, D.M.D., M.S.
Anne Ray Silbernagel,
in memory of Annabelle Burns
Carol C. Simpson
Marc Slotnick
Patrick Smith
Stuart Lewis Smith
Mr. and Mrs. James F. Snyder
Ron and Donna Solove,
in memory of Loretta Ecker
Reed and Darlene Spangler
Mary E. Stanley
Patricia H. Stanton
Frank Stark
Jenny Starks
Betty G. Stern
Joan Steven
Rosemary Stiwinter
Megan Tarbett
Rosalie Taylor
Margaret Theodos
Thomas Combs & Spann PLLC
Ben and Meredith Thomas
Ellen M. Thomas,
in memory of C. J. Vanderwilt
Jay Thomas,
in memory of T. D. Kauffelt
Norma S. Thomas
Bonnie Tincher
C. J. Vanderwilt

Mr. and Mrs. William Vanderwilt,
*in memory of C. J. and
Mary Jane Vanderwilt*
Melanie Vickers
James Robert Walker,
in memory of C. J. Vanderwilt
Michael D. and
Barbara H. Walker
Richard B. Walker
Gregory and Jean Ellen Wallace
Ken Ward and
Elizabeth M. Wehner
Stephen D. Wehrle
Ann Weimer (2)
Lola Weir
Stephen L. Wellons
West Virginia American Water
Sue Westfall
Cynthia L. Wilson
Nicholas Winowich
Mr. and Mrs. Christopher J.
Winton
Dr. Todd A. Witsberger and
Dr. Kathleen P. Bors
Beverly Wright
David and Chris Zinn

**Woman's Kanawha
Literary Club**

Joann Bryant Daley
Lakin Ray Cook
Mrs. Robert L. Elkins
Sallie Hart
Beverly J. Johnson
Sallie F. McClaugherty
Dina M. Mohler
Patricia M. Moyers
Danita Nellhaus
Barbara Payne Nolan
Phyllis P. Payne
Julia Robinson
Jane Beattie Shepherd
Anne Ray Silbernagel
Jo Ellen Diehl Yeary

**Branch libraries located in
unincorporated areas of
Kanawha County are asked
to raise a portion of their
operating expenses. Our
THANKS to the following
donors who directed their
Annual Fund contribution to
these branch libraries:**

Clendenin Branch Library

Anonymous
Clendenin Lions Club
Betty L. Jones
Gregory S. Proctor
Lawrence H. Schoonover, D.D.S.

Martha Gaines and Russell
Wehrle Memorial Foundation
Robert Lawson Fund
Charles and Tina Stodola
Elaine K. Woods

Cross Lanes Branch Library

Sharlene Behner
Suellen Bottorf
Bill Bragg,
in memory of T.D. Kauffelt
Dennis and Marilyn Byrnside
Laurie A. Chivers
City National Bank
Rose Cooley
Cross Lanes Veterinary Hospital
David J. DeCarlo
Deborah L. Duffield
Mr. and Mrs. J. E. Fischer
John A. Fleek
George J. Freebersyser
Paul and Barbara Gebhard
Mr. and Mrs. Martin W. Grimm
Sandra L. Havely
Ramzi Hourani
Anne Jester
Carole Judd
Mr. and Mrs. Jack L. Justice
Stan W. Kaczowski, D.D.S.
Louis A. Kapicak
Marcine Karcheski
Janet S. Lawson
Paul and Jane Lowen
Lois A. Ludwig
Martha Gaines and Russell
Wehrle Memorial Foundation
Mr. and Mrs. Frank J. Mazzei
Linda B. McCallister
Teresa J. McCormick
Mr. and Mrs. Walter R. Mitchell
Kenneth and Barbara Negley (3)
Jim Neidlinger
Linda C. Nicholson
Gary and Sandra Orr
Lien Parrish
William R. Peckol
Freda M. Perrine (4)
The Pianfetti Foundation, Inc.
K. C. Priest
Gloria Puckett
Ronald and Janet Raether
Okey and Barbara Redman
Joanne Rich
Mr. and Mrs. Charles Riecks
Barbara Robinson
Mr. and Mrs. James R. Rogers
Wanda Rogier
Barbara J. Schell
Frances V. Shropshire
Patricia A. Skeen
Mrs. James R. Sloan

Jo Ann Stapleton
Frances Thompson
Janet and Jay Thompson
Peggy J. Thompson
Carolyn Titcher
Rosalee Venitsanos
Kenneth Watkins
Betty Watson
Helen Welch
Drs. Robert and Nancy Wilson
Brenda J. Witt
Woman's Club of Cross Lanes
Robin Woodson

Elk Valley Branch Library

Nancy K. Abel
Mrs. Rose H. Alexander
Oliver Arbogast
Dr. and Mrs. Kenneth R. Bailey
Judith S. Berry
David R. Bungard
Lois J. Burgess
Dee Cavender
Peter Costello
Charlotte Cummings
Joe and Nina Darnell
Paula Jean Darnell
Jo Ellen Dean-Wagoner
Richard Fauss and
Debra Basham
Carol Ford
Geraldine T. Foy
Lee and Dorothea Fuqua
Bill J. Gibson, D.D.S.
Robert and Wilma Graham
Dolores J. Hanson
Diane Hays
Mr. and Mrs. Royal Wayne Jones
David A. Joplin
William J. Kelley
Julienne Kemp
Teresa Koon
Alan and Carol Kuhlman
Colleen Lester
Martha Gaines and Russell
Wehrle Memorial Foundation
Joyce L. Mash
Vivian Maynor
Jean Morris
Brooks A. Mullins
Lisa Paddock
Becky Payne
David and Louise Peelle
Janet C. Pendergrass
Bonnie and Elwood Penn
Edith T. Phillips
N. Marlene Seese
Charles Slider
Mr. and Mrs. Richard Smeltzer
Lola Smith
John and Catherine Snyder

Michael K. Starling
Mr. and Mrs. Joseph R.
Stephenson
Charles and Tina Stodola
Ronald L. Warren
Mrs. Joyce Williams
Adrienne Worthy and
Brian Farkas
Carrie A. Young

Riverside Public Library

Dianne Allport
Wanda Cavender
Mr. and Mrs. James B.
Clatworthy
John and Donzella Fleck
Mr. and Mrs. Ronny Harris
Larry L. Rowe
Lorie Rumbaugh
Nancy Siders
James and Sandra Singleton
Jessie L. Skiles

Sissonville Branch Library

Bridget E. Bailey
The Barker Family
Jeanne Barnhart
Terry A. Brogan
Jack and Rethia Bumgardner
Nova C. Casto
Talma Coffman
Nancy L. Cunningham
Lois A. Douglas
Gary and Debra Facemyer
John Godbey
Michael Godwin
Margaret Golden
Mike and Susie Haynes
JoAnn R. Jones
David A. Joplin
John and Peggy Kenyon
Martha Gaines and Russell
Wehrle Memorial Foundation
Shirley McGraw
Gannett and Katheryn Monk
Betty Montgomery
Lenora Moriarty
Yvonne Povick
Darrell Rolston
David and Linda Santrock
James R. Saunders
Kathleen Simpson
Glenda J. Sisson
Sissonville Lions Club
Barbara Stewart
Noble Thaxton
Glendell Warner
Lala Wiley
Terri Lee Williamson

Serving the Community in Tough Times

On June 23, devastating flooding occurred throughout Kanawha County and other parts of the state. The Clendenin Branch Library was completely destroyed by more than nine feet of water that broke through the front glass entryway and rushed throughout the entire building. All contents inside the building were damaged beyond repair. The ceiling collapsed in several areas and books and other library materials were lodged in the ceiling grid. When the water receded, everything in the library was covered in a thick layer of mud.

The KCPL Board of Directors met in early July to determine the best course of action for the building and its contents. A decision was made to clean out the building and remove all interior building materials, leaving bare floors, walls and support beams. Library officials will continue working with the library's insurance company and FEMA to decide the next steps for the building.

The Elk Valley Branch Library was also affected by the flood although it was not damaged. A bridge washed away at the entrance to the Crossings Mall where the Elk Valley Branch is located. The public is unable to access the library until a new bridge can be built.

To provide library services to the areas affected, KCPL opened the Elk Valley Express Library, a temporary facility located in the previous Elk Valley Branch building. The express library has eight computers, a printer, copier, free Wi-Fi and a limited inventory of materials for children, teens and adults, including books, audiobooks, DVDs, CDs, and Playaways, as well as Express DVDs and books. The Mobile Library will also be adding an additional stop in the town of Clendenin every Friday.

A notice is posted on the library's website at www.kanawhalibrary.org to keep the public updated on the status of both libraries and library services in the affected areas.



Damaged entrance to Elk Valley Branch Library



Clendenin Branch Library entrance



Clendenin Branch Library interior



Clendenin Branch Library interior



Elk Valley Express Library